

OWNER INFORMATION		SALES HISTORY					PICTURE
CAMPTON, TOWN OF 12 GEARTY WAY CAMPTON, NH 03223		Date	Book	Page	Type	Price	Grantor
		10/22/2018	4396	810	U V 50		UNITED GENERAL
		09/15/2014	4083	032	Q V	7,000	66 SUMMIT DR RLTY TR
		07/15/2013	3995	419	U V 99	9,000	POWIERZA, CARRIE ANN
		08/29/2002	2705	640	U V 99		UNSPECIFIED
LISTING HISTORY		NOTES					
01/04/17	JBRL	WOODED					
03/07/11	JB00 MEASUR+LISTED						
10/02/06	JB00 MEASUR+LISTED						
05/07/04	BF00 MEASUR+LISTED						

EXTRA FEATURES VALUATION								MUNICIPAL SOFTWARE BY AVITAR			
Feature Type	Units	Lngh x Width	Size Adj	Rate	Cond	Market Value	Notes	CAMPTON ASSESSING OFFICE			

PARCEL TOTAL TAXABLE VALUE								Year	Building	Features	Land
								2019	\$ 0	\$ 0	\$ 9,900
								Parcel Total: \$ 9,900			
								2020	\$ 0	\$ 0	\$ 9,900
								Parcel Total: \$ 9,900			
								2021	\$ 0	\$ 0	\$ 9,900
								Parcel Total: \$ 9,900			

LAND VALUATION										LAST REVALUATION: 2019					
Zone: WTRVL EST VAC Minimum Acreage: 1.00 Minimum Frontage: 1										Site:		Driveway:		Road:	
Land Type	Units	Base Rate	NC	Adj	Site	Road	DWay	Topography	Cond	Ad Valorem	SPI	R	Tax Value	Notes	
EXEMPT-MUNIC	1.000 ac	9,900	E	100	100	100	100	100 -- ROLLING	100	9,900	0	N	9,900		
EXEMPT-MUNIC	0.030 ac	x 1,500	X	100				100 -- ROLLING	100	0	0	N	0		
1.030 ac										9,900		9,900			

PICTURE	OWNER	TAXABLE DISTRICTS	BUILDING DETAILS					
	CAMPTON, TOWN OF	<table border="1"> <thead> <tr> <th>District</th> <th>Percentage</th> </tr> </thead> <tbody> <tr> <td>Waterville Estates</td> <td>% 100</td> </tr> </tbody> </table>	District	Percentage	Waterville Estates	% 100	Model: Roof: Ext: Int: Floor: Heat: Bedrooms: Baths: Fixtures: Extra Kitchens: Fireplaces: A/C: Generators: Quality: Com. Wall: Stories: Base Type:	
	District	Percentage						
	Waterville Estates	% 100						
PERMITS								
Date	Permit ID	Permit Type	Notes					
			BUILDING SUB AREA DETAILS					
						2019 BASE YEAR BUILDING VALUATION		
						Year Built: Condition For Age: Physical: Functional: Economic: Temporary:		

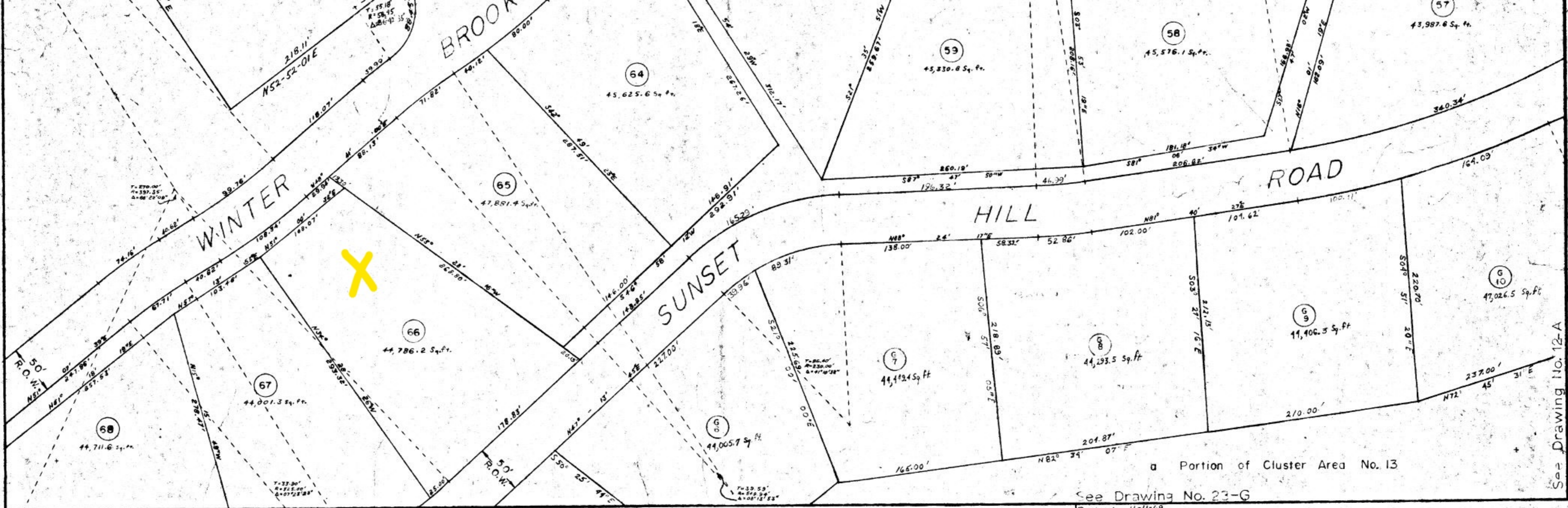

ADDITIONS: 12-11-69 Lots 57-68
5-12-70, A.M., Lots F-1, F-2.

See Drawing No. 23-G
Revised: 11-11-69

DRAWING
22
SECTION
B-G

Approved By
THE CAMPTON PLANNING BOARD
APPROVED BY CAMPTON PLANNING BOARD ON May 12 1970
Certified by Chairman
CERTIFIED BY [Signature] CHAIRMAN,
AND BY [Signature] And Secretary
SECRETARY.

Waterville Estates
A Locke Family Community
Town of Campton, County of Grafton, State of New Hampshire



TRI-STATE SURVEYING AND ENGINEERING CO., INC.
734 MAIN STREET, LACONIA, N.H. 03246

SCALE: 1" = 50' DATE: OCT 17 1969
DRAWN BY: J.L. ENCS CHECKED BY: R.S.D. & MCW

TITLE	NAME & ADDRESS	SIGNATURE
DEVELOPER	LOCKE WATERVILLE CORP. CAMPTON NH	
SURVEYOR	TRI-STATE SURVEYING & ENGINEERING CO. INC. 734 MAIN STREET, LACONIA, NH	<u>R.D. Clubb</u>

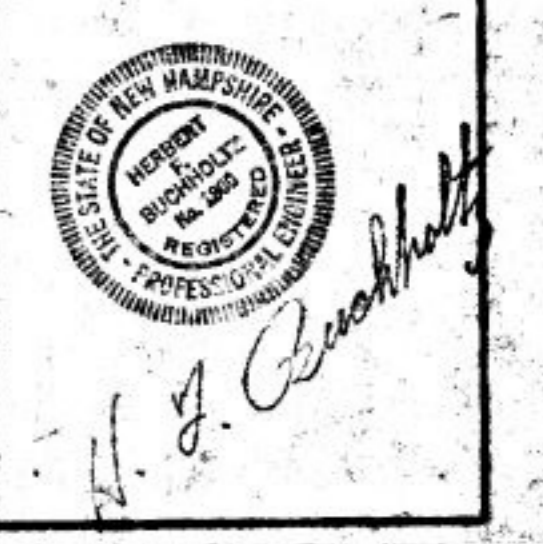

See Drawing No. 12-A